

**NOTES**

1. THIS DRAWING IS TO BE READ IN CONJUNCTION WITH ALL RELEVANT SPECIFICATIONS, CONTRACTS AND SPECIALISTS DRAWINGS AND THE SPECIFICATION.
2. DO NOT SCALE FROM THIS DRAWING MANUALLY OR ELECTRONICALLY. WRITTEN PERMISSION MUST BE OBTAINED FROM MLM PRIOR TO SCALING ELECTRONICALLY OR USING THIS ELECTRONIC FILE.

**CONSTRUCTION (DESIGN AND MANAGEMENT) REGULATIONS 2007**

**DESIGNERS HAZARD INFORMATION FOR CONSTRUCTION**

1. IF YOU DO NOT FULLY UNDERSTAND THE RISKS INVOLVED DURING THE CONSTRUCTION OF THIS PROJECT YOU MUST CONSULT WITH THE PROJECT MANAGER, HEALTH & SAFETY ADVISOR OR A MEMBER OF THE DESIGN TEAM BEFORE PROCEEDING.

THE ABOVE NOTES REFER SPECIFICALLY TO THE INFORMATION SHOWN ON THIS DRAWING.  
REFER TO THE HEALTH AND SAFETY PLAN FOR FURTHER INFORMATION.

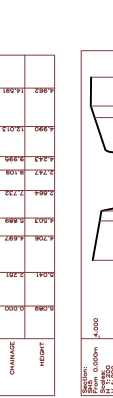
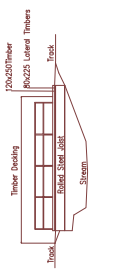
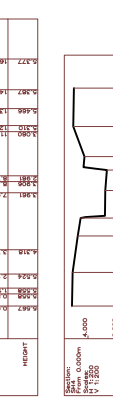
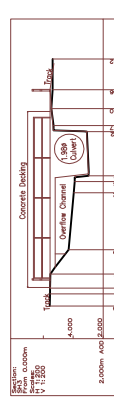
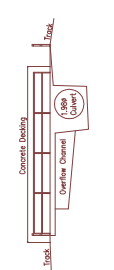
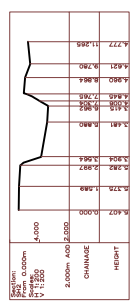
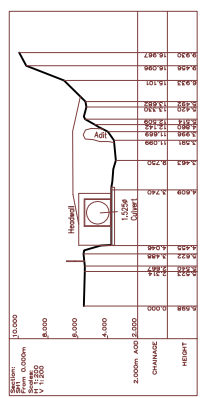
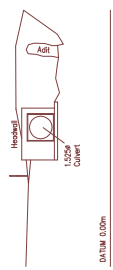
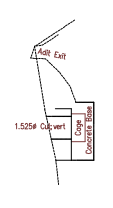

CULVERT DETAILS AND SECTIONS AT SHORTHORN BEACH

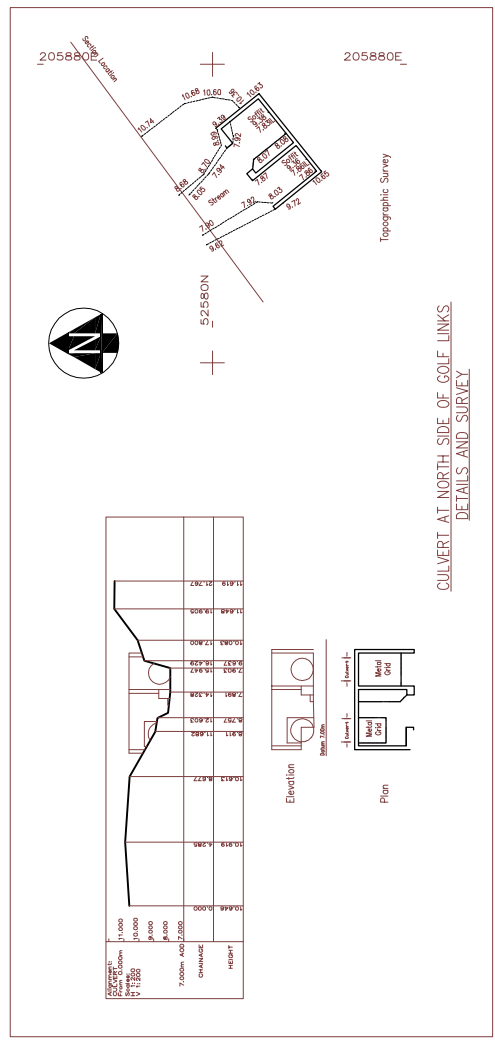

Issue	Date	Description	Made	Checked	By
A	20.12.10	Minor revisions for Planning			

**INFORMATION**

Consulting Civil, Structural & Building Services Engineers  
25, London Road, Ipswich, Suffolk, IP1 2HF  
Tel: 01473 231100 Fax: 01473 231515  
Website: www.mlmuk.com

Ashford \* Cambridge \* Chelmsford \* London \* Norwich

Client  
**CEG**

Project  
**CARLYON BAY  
ST AUSTELL**

Drawing Title  
**CRINNIS & SHORTHORN  
SURVEY OF EXISTING CULVERT  
INLET, OUTLET & BEACH  
CHANNEL**

Drawn/Design	JHC	Checked	JH	Approved	JH	Date	04.10.2010
Scale	1:250 @ A1	Scale	1:500 @ A3	Scale	1:500 @ A3	Scale	1:500 @ A3
Drawing No.	<b>612778/13/104</b>						
Rev	<b>A</b>						

SHORTHORN - OUTFALL SURVEY AND SECTION LOCATIONS